



Land

3 423 m², Prachatice, Vlachovo Březí

Sold



**Land**3 423 m², Prachatice, Vlachovo Březí**Sold**

Price per sq. m.	2 016 CZK
Total area	3 423 m ²
Land type	Housing
Reference number	102258

This large plot of land with pleasant views, plans for a family house, and a valid building permit is set in the beautiful location of Pošumaví, in the picturesque and perfectly quiet village of Mojkov.

A valid building permit for the construction of a family house with a **barn/garage** has been issued for the plot. The project was developed by a **renowned architect** and will offer a ground floor with an open plan living space, a kitchen, a study, a bedroom with a dressing room, a bathroom, a separate toilet, a utility room, and a foyer. There are to be 2 rooms, a bathroom, and a storage room in the attic. There is already an **electrical connection (pole)** and an **approved borehole/water well on the grounds**. A three-chamber septic tank with a sand filter is approved as part of the building permit.

The slightly sloping plot faces **southeast** with wide views of the countryside. The vista will not be disturbed by anything in the future, as there is only a **meadow** below the land according to the land use plan. An **access road** leads to the area and a **parking lot** (turnaround) will be built according to the project.

The village is surrounded by forests and meadows at an altitude of about **810 m above sea level**. The road ends in the village, so there is minimal traffic and **absolute peace**. The local landmark is a **chapel from the 18th century**, and the place is crossed by a **hiking and bike trail**. In winter, the proximity to popular Šumava ski resorts, for example in Zadov or Kubova Huť, is a major advantage. All necessary civic amenities can be found in nearby Vimperk or Prachatice, and connections to these towns are provided by bus from a stop located only a short distance from the property. Driving by car to more distant places is made easy thanks to the nearby access to the D3 highway or extended D4.

Total area 3,423 m².

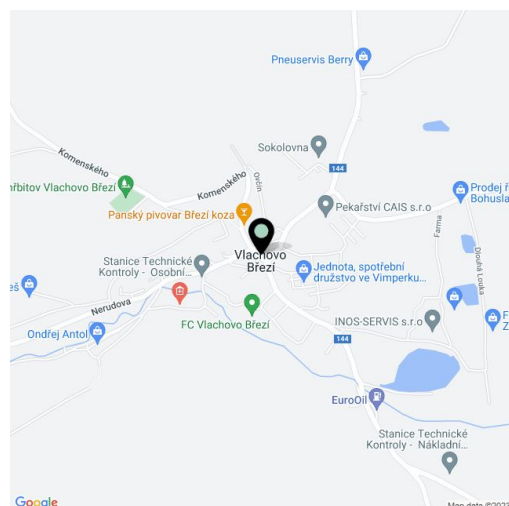



Land

3 423 m², Prachatice, Vlachovo Březí

Sold

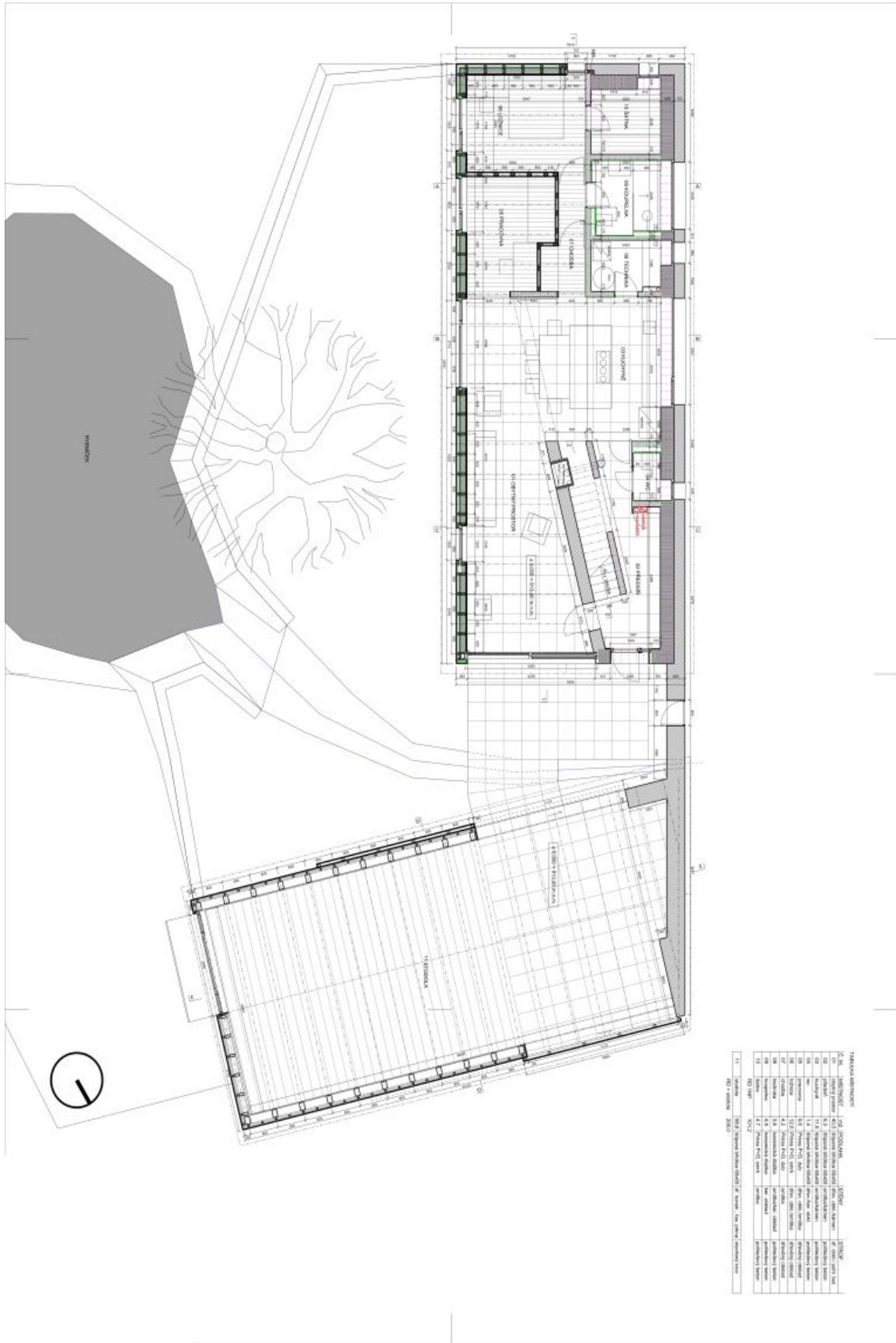



Land

3 423 m², Prachatice, Vlachovo Březí

Sold

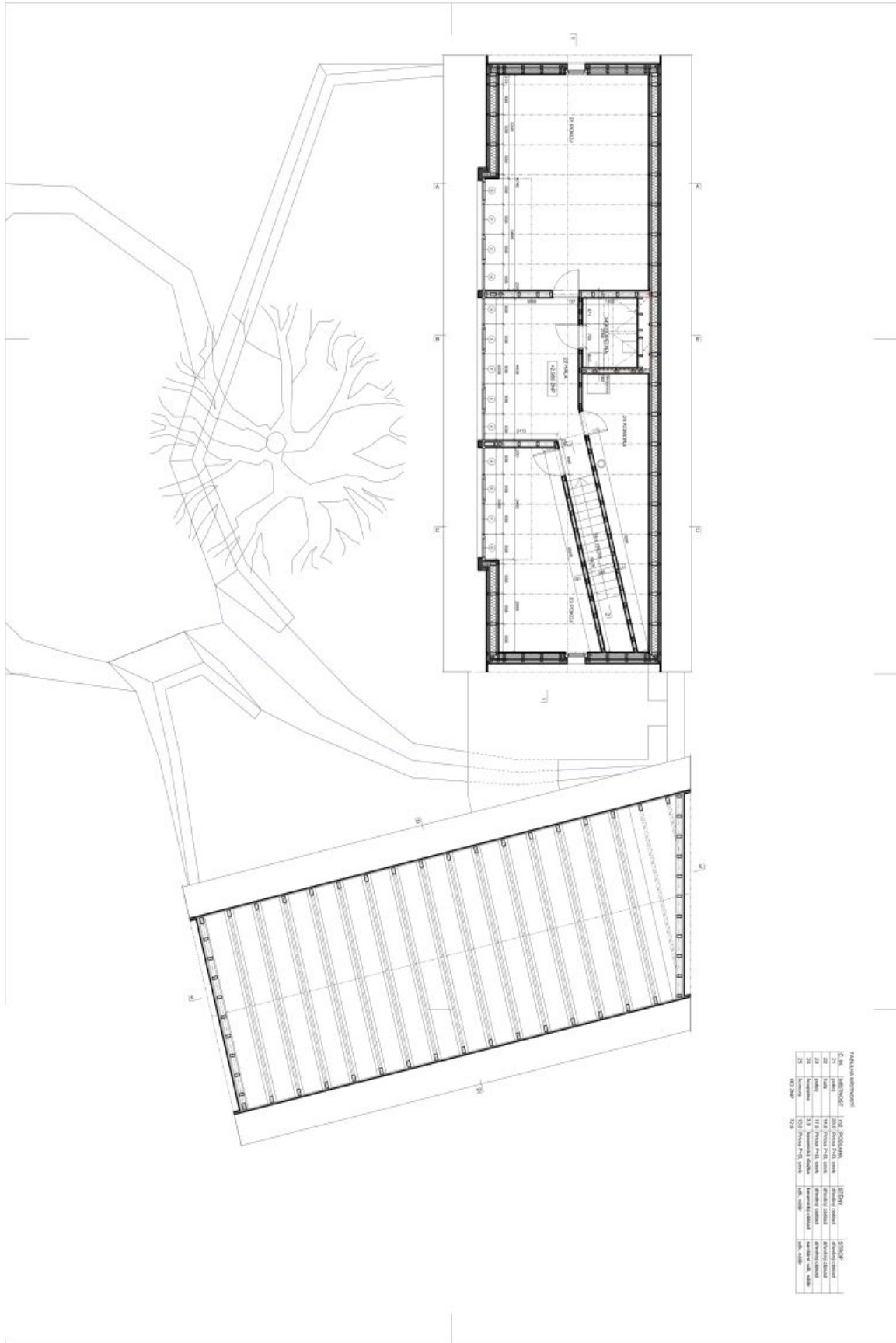

PRŮBĚH PRŮJEMU		PRŮBĚH PRŮJEMU	
Číslo	Datum	Číslo	Datum
1	10/2023	1	10/2023
2	11/2023	2	11/2023
3	12/2023	3	12/2023
4	01/2024	4	01/2024
5	02/2024	5	02/2024
6	03/2024	6	03/2024
7	04/2024	7	04/2024
8	05/2024	8	05/2024
9	06/2024	9	06/2024
10	07/2024	10	07/2024
11	08/2024	11	08/2024
12	09/2024	12	09/2024
13	10/2024	13	10/2024
14	11/2024	14	11/2024
15	12/2024	15	12/2024
16	01/2025	16	01/2025
17	02/2025	17	02/2025
18	03/2025	18	03/2025
19	04/2025	19	04/2025
20	05/2025	20	05/2025
21	06/2025	21	06/2025
22	07/2025	22	07/2025
23	08/2025	23	08/2025
24	09/2025	24	09/2025
25	10/2025	25	10/2025
26	11/2025	26	11/2025
27	12/2025	27	12/2025
28	01/2026	28	01/2026
29	02/2026	29	02/2026
30	03/2026	30	03/2026
31	04/2026	31	04/2026
32	05/2026	32	05/2026
33	06/2026	33	06/2026
34	07/2026	34	07/2026
35	08/2026	35	08/2026
36	09/2026	36	09/2026
37	10/2026	37	10/2026
38	11/2026	38	11/2026
39	12/2026	39	12/2026
40	01/2027	40	01/2027
41	02/2027	41	02/2027
42	03/2027	42	03/2027
43	04/2027	43	04/2027
44	05/2027	44	05/2027
45	06/2027	45	06/2027
46	07/2027	46	07/2027
47	08/2027	47	08/2027
48	09/2027	48	09/2027
49	10/2027	49	10/2027
50	11/2027	50	11/2027
51	12/2027	51	12/2027
52	01/2028	52	01/2028
53	02/2028	53	02/2028
54	03/2028	54	03/2028
55	04/2028	55	04/2028
56	05/2028	56	05/2028
57	06/2028	57	06/2028
58	07/2028	58	07/2028
59	08/2028	59	08/2028
60	09/2028	60	09/2028
61	10/2028	61	10/2028
62	11/2028	62	11/2028
63	12/2028	63	12/2028
64	01/2029	64	01/2029
65	02/2029	65	02/2029
66	03/2029	66	03/2029
67	04/2029	67	04/2029
68	05/2029	68	05/2029
69	06/2029	69	06/2029
70	07/2029	70	07/2029
71	08/2029	71	08/2029
72	09/2029	72	09/2029
73	10/2029	73	10/2029
74	11/2029	74	11/2029
75	12/2029	75	12/2029
76	01/2030	76	01/2030
77	02/2030	77	02/2030
78	03/2030	78	03/2030
79	04/2030	79	04/2030
80	05/2030	80	05/2030
81	06/2030	81	06/2030
82	07/2030	82	07/2030
83	08/2030	83	08/2030
84	09/2030	84	09/2030
85	10/2030	85	10/2030
86	11/2030	86	11/2030
87	12/2030	87	12/2030
88	01/2031	88	01/2031
89	02/2031	89	02/2031
90	03/2031	90	03/2031
91	04/2031	91	04/2031
92	05/2031	92	05/2031
93	06/2031	93	06/2031
94	07/2031	94	07/2031
95	08/2031	95	08/2031
96	09/2031	96	09/2031
97	10/2031	97	10/2031
98	11/2031	98	11/2031
99	12/2031	99	12/2031
100	01/2032	100	01/2032